

of

located in the Southwest 1/4 of the Southeast 1/4 of Section 14, Town 2 North,
Range 15 East, Town of Darien, Walworth County, Wisconsin.

Bearings referenced to the North line of Lot 2,
recorded as N86°41'45"E on the plat of Lawson
Creek Woods, A Subdivision.

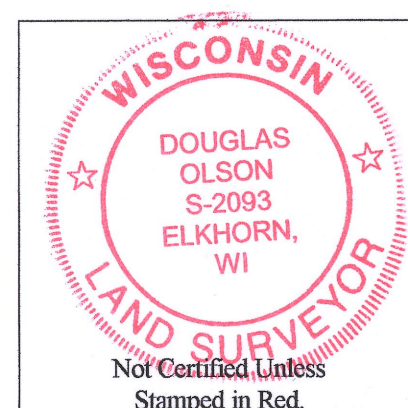

- 1) This Plat of Survey is not certified unless signed and sealed in red ink.
- 2) This survey is subject to Wisconsin lien laws. This Plat of Survey is the notice of intent to file lien. Lien waiver required.
- 3) The Survey Date shown on this Plat of Survey is the completion date of the field work.

All rights reserved. No part of this survey plat may be reproduced or transmitted in any form by any means - graphic, electronic, or mechanical, including photocopying, tracing, or information storage and retrieval systems - without permission in writing from Douglas G. Olson, Olson Land Surveying, LLC.

This survey is made for the exclusive use of the present owners of the property, and also those who purchase, mortgage or guarantee title thereto, within one year from the date hereof.

Douglas G. Olson
Wisconsin Professional Land Surveyor - 2093

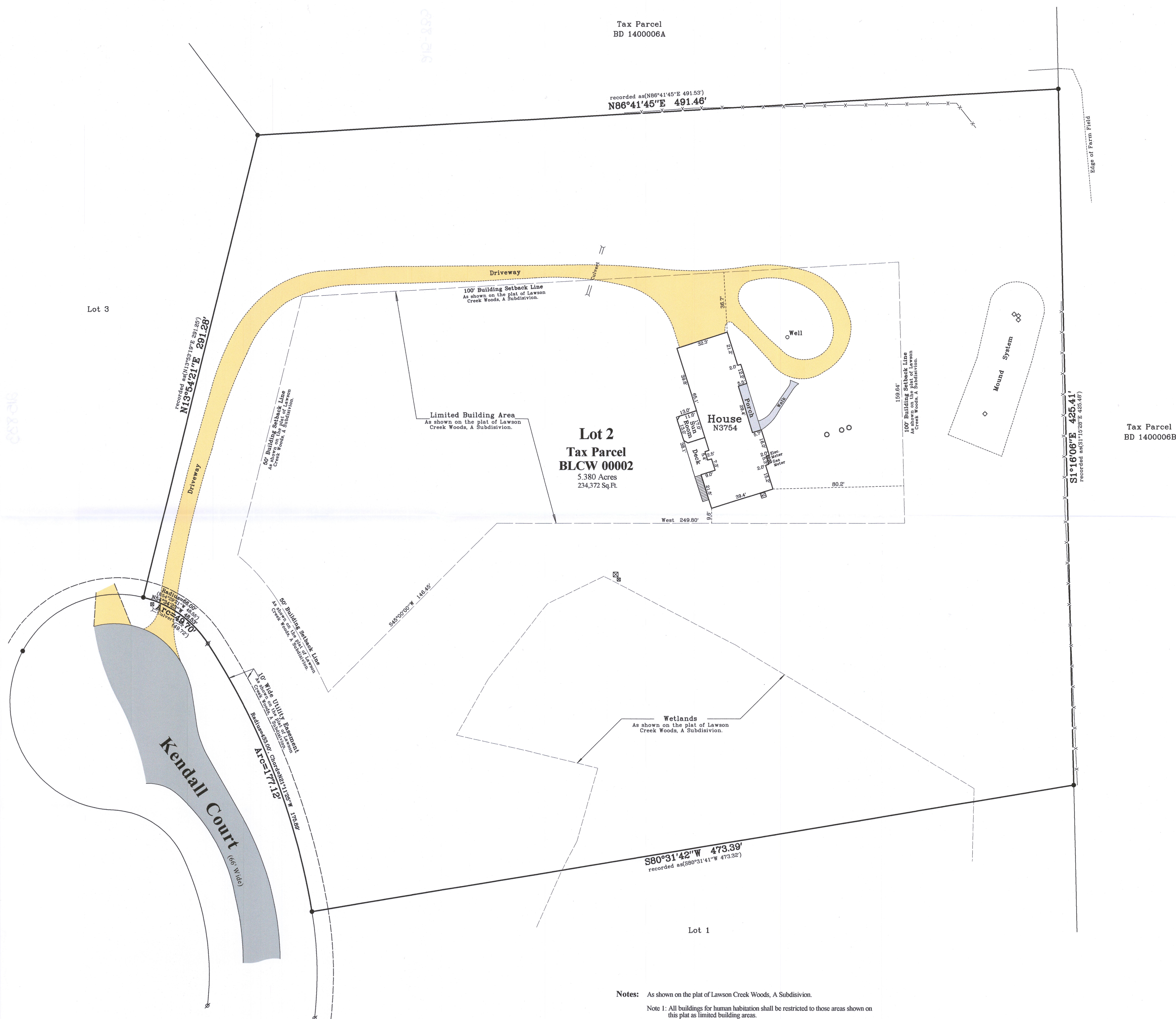

Note 3: No filling or development allowed in the wetland areas.

Drawing Name:

Reference Number
2020.118

2020.118

Legend of Symbols & Abbreviations

Legend of Symbols & Abbreviations

Found Iron Rod, 1-3/16" dia.
Found Iron Rod, 3/4" dia.
Recorded Information

Utility Pole
Utility Pedestal
Concrete Cover
Septic Vent
Gravel
Asphalt Surface
Concrete Surface
Gravel Surface

N North
S South
E East
W West
In Bearings
Degrees
' Seconds
In Distances
" Inches
No Number
NE Northeast
NW Northwest
DIA Diameter

OLSON
LAND SURVEYING, LLC
Rural | Residential | Commercial

45 South Wisconsin Street | P.O. Box 322
Elkhorn, Wisconsin, 53121
Telephone: (262) 723-3434
Facsimile: (262) 723-8044
Email: doug@olsonsurveying.com
Website: www.olsonsurveying.com

Scale in Feet
1" = 30'

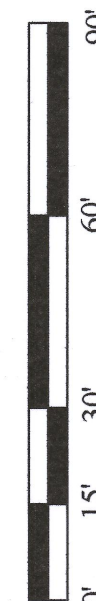

Survey date: December 6, 2004.

Revisions: No. 1 – House staked
No. 2 – New House location
No. 3 – As-Built locations

Survey date: December 6, 2004.